

SAFETY LANES

NIMBLE HILL ROAD Newington, New Hampshire

Prepared for:



BOARD OF SELECTION
TOWN OF NEWINGTON
205 NIMBLE HILL ROAD
NEWINGTON, N.H. 03801

Issued:

JULY 24, 2020

Client Review

Civil Engineer:

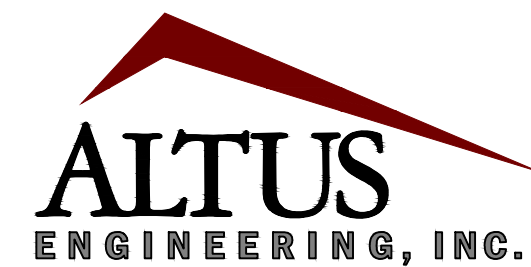

133 Court Street Portsmouth, NH 03801
(603) 433-2335 www.altus-eng.com

Surveyor:

KNIGHT HILL LAND SURVEYING SERVICES, INC.
c/o DAVE HISLOP
34 OLD POST ROAD
NEWINGTON, N. H. 03801
(603) 436-1330 dave@khlandsurveying.com

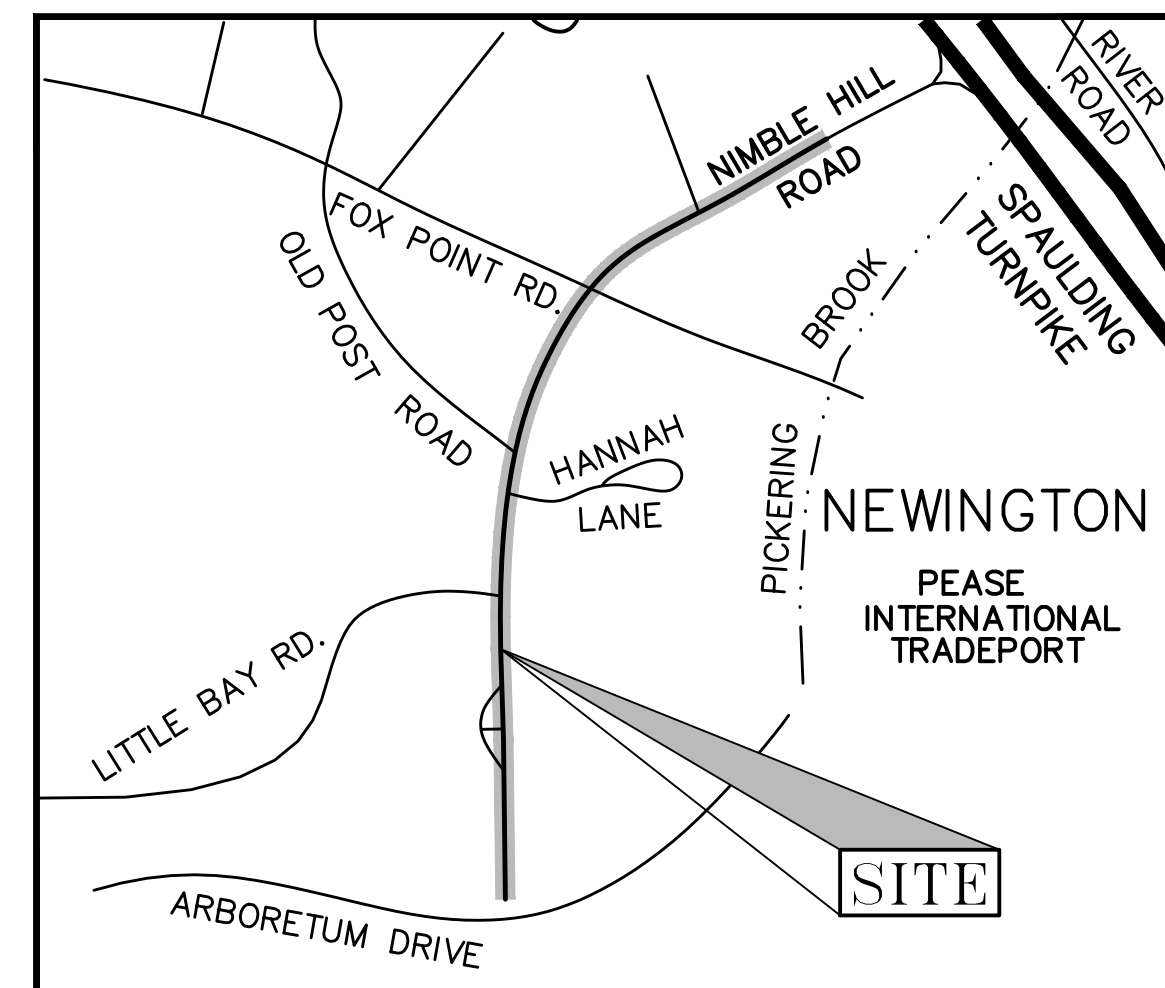

Locus Map
Not to Scale

Sheet Index
Title

Sheet No.:	Rev.	Date
C-1	0	7/24/20
C-2	0	7/24/20
C-3	0	7/24/20
C-4	0	7/24/20
C-5	0	7/24/20
C-6	0	7/24/20
C-7	0	7/24/20
C-8	0	7/24/20
C-9	0	7/24/20

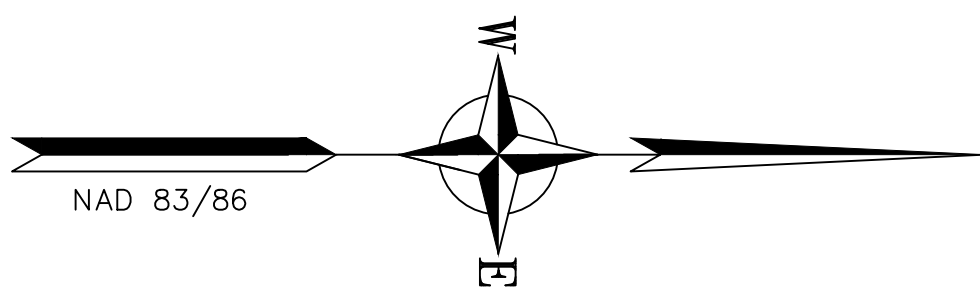
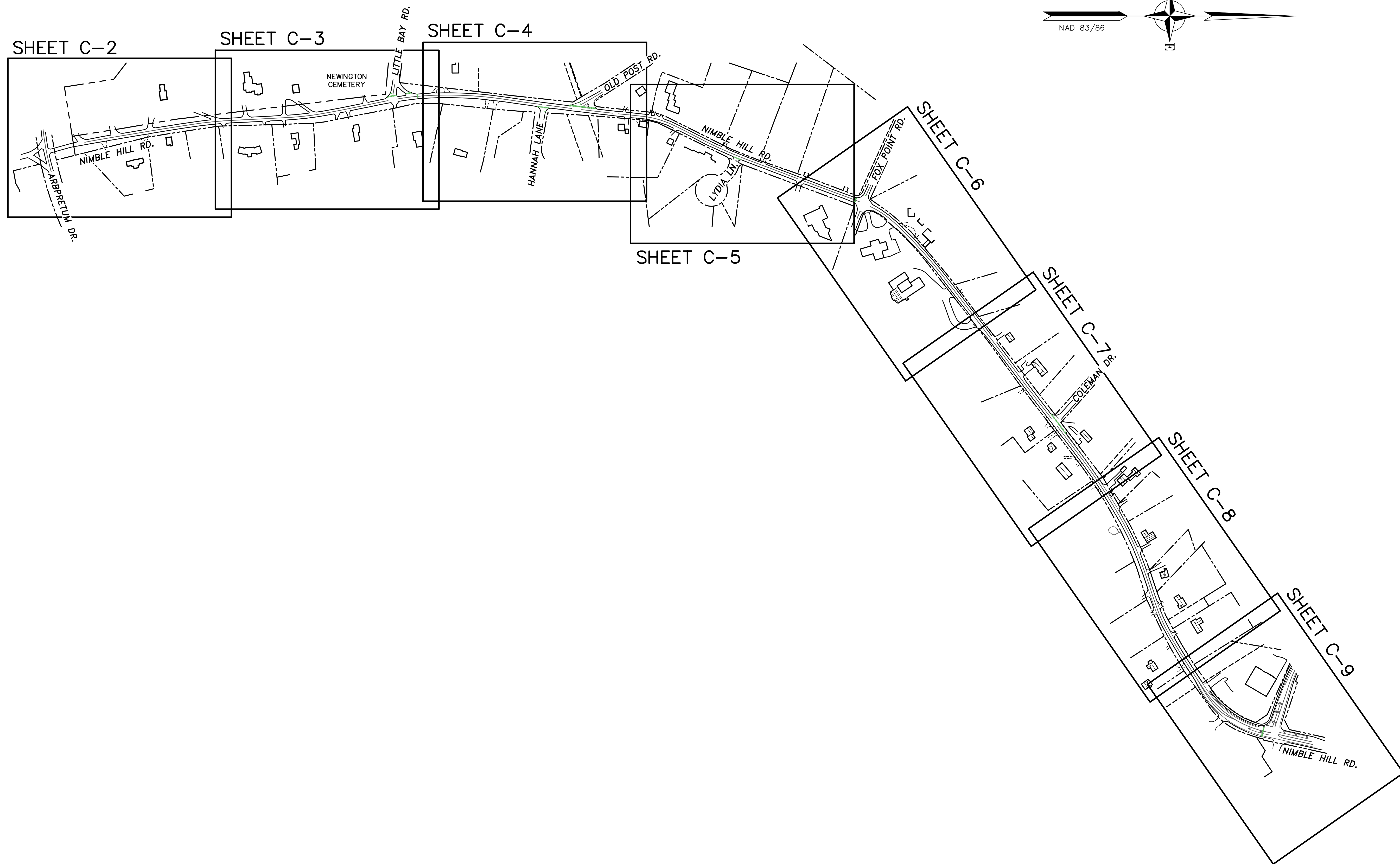

ENGINEER:

133 Court Street
(603) 433-2335

Portsmouth, NH 03801
www.altus-eng.com

THIS DRAWING HAS NOT BEEN RELEASED FOR CONSTRUCTION

ISSUED FOR: **CLIENT REVIEW**

ISSUE DATE: **JULY 24, 2020**

REVISIONS	NO.	DESCRIPTION	BY	DATE
0	CLIENT REVIEW		EDW	07/24/20

DRAWN BY: _____ RMB
 APPROVED BY: _____ EBS/EDW
 DRAWING FILE: _____ 4293SITE.DWG

SCALE:
 (22"x34") 1" = 125'
 (11"x17") 1" = 250'

OWNER:

**BOARD OF SELECTMEN
 TOWN OF NEWINGTON
 205 NIMBLE HILL ROAD
 NEWINGTON, NH**

PROJECT:
**NIMBLE HILL
 SAFETY LANES
 NIMBLE HILL ROAD
 NEWINGTON, NH**

TITLE:
**OVERALL
 PLAN**

SHEET NUMBER:
C - 1

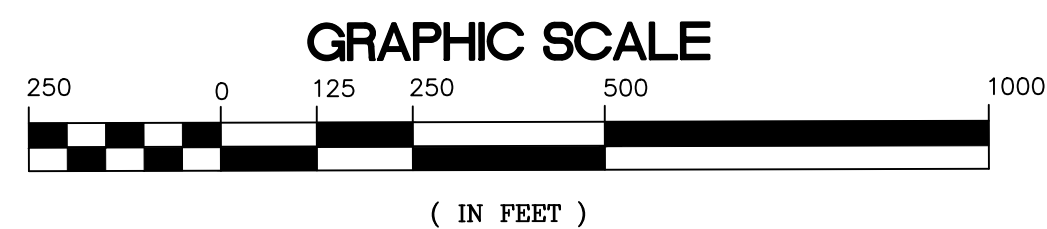

P4293

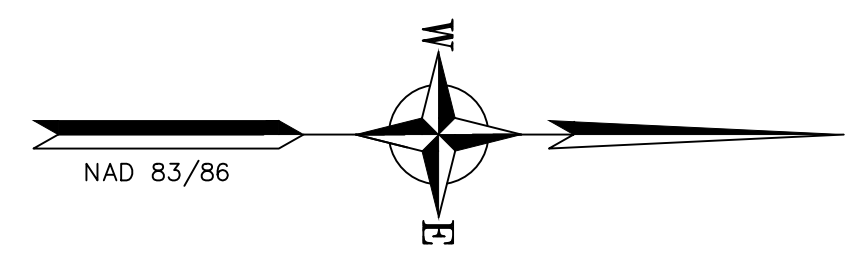

THIS DRAWING HAS NOT BEEN RELEASED FOR CONSTRUCTION

ISSUED FOR: **CLIENT REVIEW**

ISSUE DATE: **JULY 24, 2020**

REVISIONS
 NO. DESCRIPTION BY DATE
 0 CLIENT REVIEW EDW 07/24/20

DRAWN BY: **RMB**
 APPROVED BY: **EBS/EDW**
 DRAWING FILE: **4293SITE.DWG**

SCALE:
 (22"x34") 1" = 40'
 (11"x17") 1" = 80'

OWNER:

**BOARD OF SELECTMEN
 TOWN OF NEWINGTON
 205 NIMBLE HILL ROAD
 NEWINGTON, NH**

PROJECT:
**NIMBLE HILL
 SAFETY LANES
 NIMBLE HILL ROAD
 NEWINGTON, NH**

TITLE:
**GENERAL
 PLAN - 1**

SHEET NUMBER:
C - 2

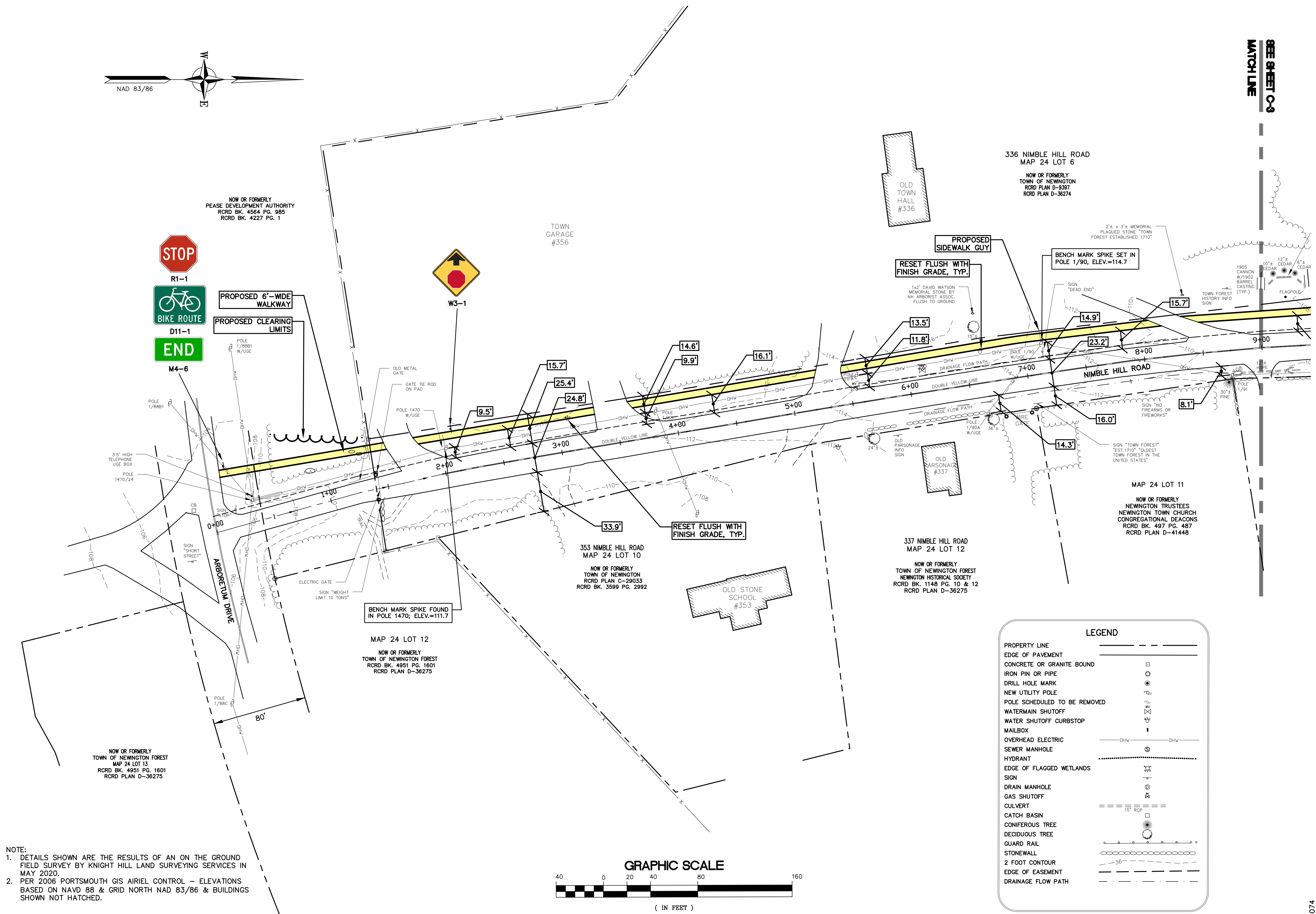
P5074



NOTE:
 1. DETAILS SHOWN ARE THE RESULTS OF AN ON THE GROUND FIELD SURVEY BY KNIGHT HILL LAND SURVEYING SERVICES IN MAY 2020.
 2. PER 2006 PORTSMOUTH GIS AIRIEL CONTROL - ELEVATIONS BASED ON NAVD 88 & GRID NORTH NAD 83/86 & BUILDINGS SHOWN NOT HATCHED.

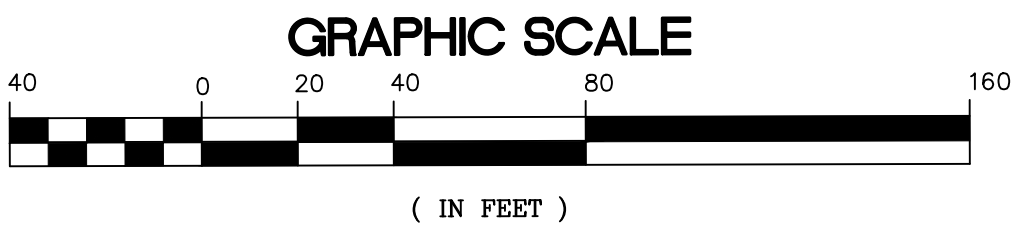

LEGEND

PROPERTY LINE	---
EDGE OF PAVEMENT	---
CONCRETE OR GRANITE BOUND	□
IRON PIN OR PIPE	○
DRILL HOLE MARK	⊙
NEW UTILITY POLE	⊕
POLE SCHEDULED TO BE REMOVED	⊖
WATERMAIN SHUTOFF	⊗
WATER SHUTOFF CURBSTOP	⊘
MAILBOX	⊙
OVERHEAD ELECTRIC	—DHW—DHW—
SEWER MANHOLE	⊙
HYDRANT	⊙
EDGE OF FLAGGED WETLANDS	⊗
SIGN	⊙
DRAIN MANHOLE	⊙
GAS SHUTOFF	⊗
CULVERT	—RCP—
CATCH BASIN	⊙
CONIFEROUS TREE	⊙
DECIDUOUS TREE	⊙
GUARD RAIL	—
STONEWALL	—
2 FOOT CONTOUR	—
EDGE OF EASEMENT	---
DRAINAGE FLOW PATH	---

ENGINEER:

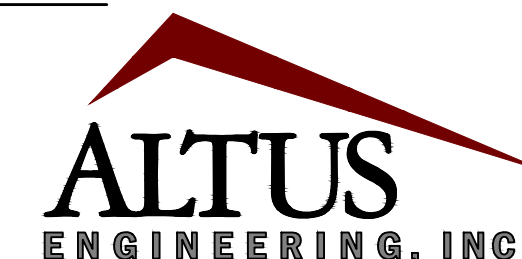

272 NIMB
MAP

NOW (C
JOHN D.
RCRD PL
RCRD PI

133 Court Street
(603) 433-2335
Portsmouth, NH 03801
www.altus-eng.com

THIS DRAWING HAS NOT BEEN
RELEASED FOR CONSTRUCTION

ISSUED FOR:

CLIENT REVIEW

ISSUE DATE:

JULY 24, 2020

REVISIONS

NO.	DESCRIPTION	BY	DATE
0	CLIENT REVIEW	EDW	07/24/20

DRAWN BY:

RMB

APPROVED BY:

EBS/EDW

DRAWING FILE:

4293SITE.DWG

SCALE:

(22"x34") 1" = 40'
(11"x17") 1" = 80'

OWNER:



BOARD OF SELECTMEN
TOWN OF NEWINGTON

205 NIMBLE HILL ROAD
NEWINGTON, NH

PROJECT:

NIMBLE HILL
SAFETY LANES

NIMBLE HILL ROAD
NEWINGTON, NH

TITLE:

GENERAL
PLAN - 2

SHEET NUMBER:

C - 3

PS074

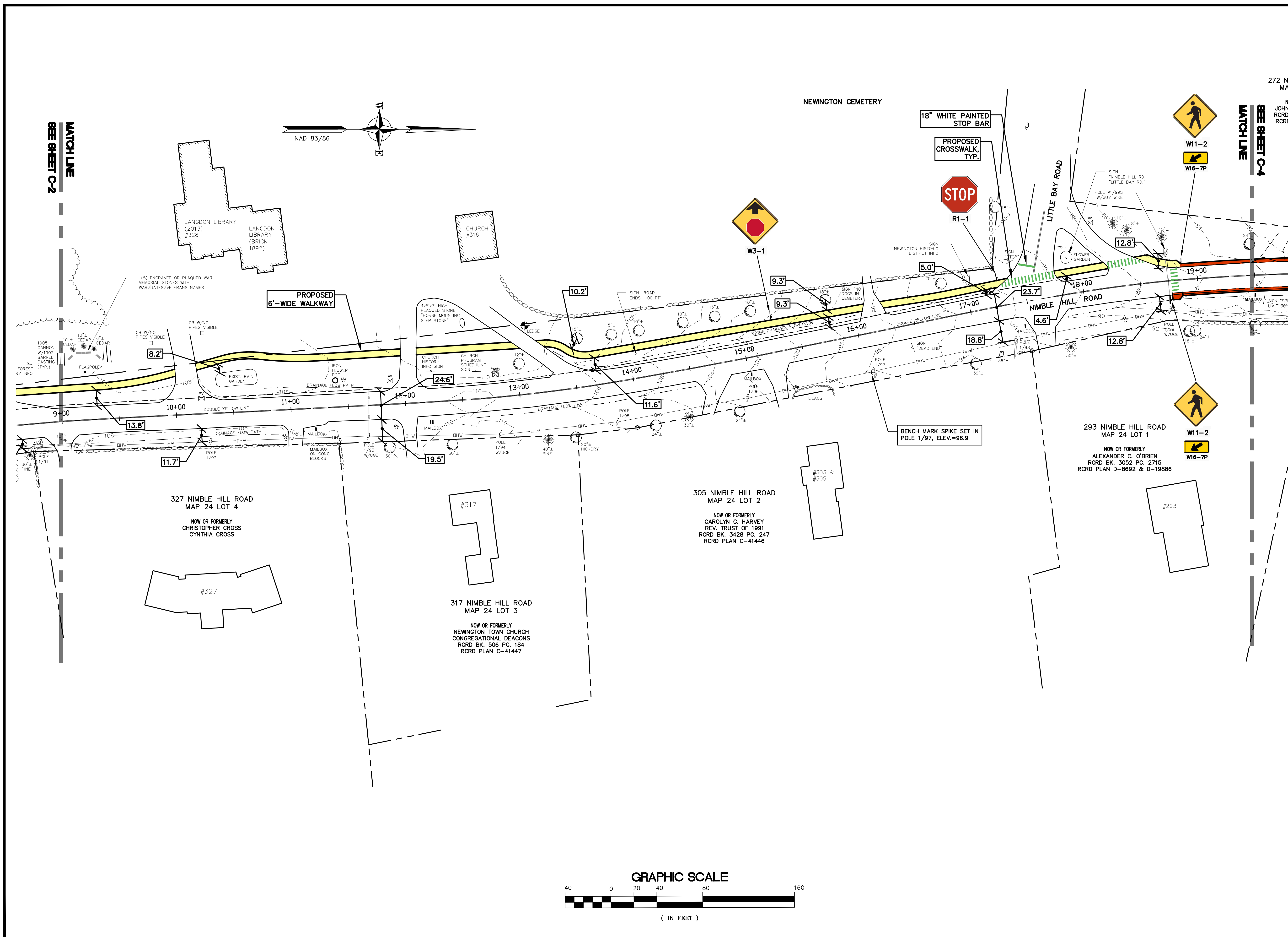

THIS DRAWING HAS NOT BEEN RELEASED FOR CONSTRUCTION

ISSUED FOR: CLIENT REVIEW

ISSUE DATE: JULY 24, 2020

REVISIONS:
 NO. DESCRIPTION BY DATE
 0 CLIENT REVIEW EDW 07/24/20

DRAWN BY: RMB
 APPROVED BY: EBS/EDW
 DRAWING FILE: 4293SITE.DWG

SCALE:
 (22"x34") 1" = 40'
 (11"x17") 1" = 80'

OWNER:

**BOARD OF SELECTMEN
 TOWN OF NEWINGTON**
 205 NIMBLE HILL ROAD
 NEWINGTON, NH

PROJECT:
**NIMBLE HILL
 SAFETY LANES**
 NIMBLE HILL ROAD
 NEWINGTON, NH

TITLE:
**GENERAL
 PLAN - 3**

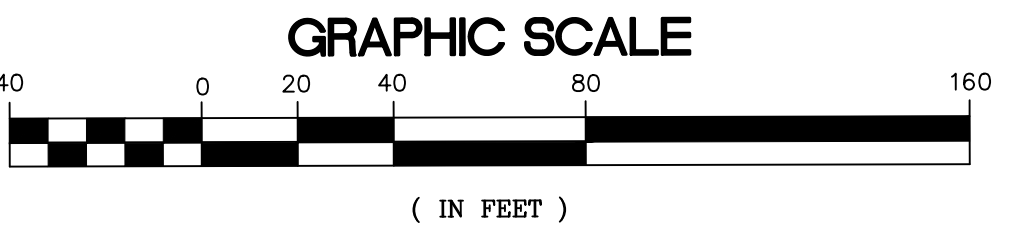
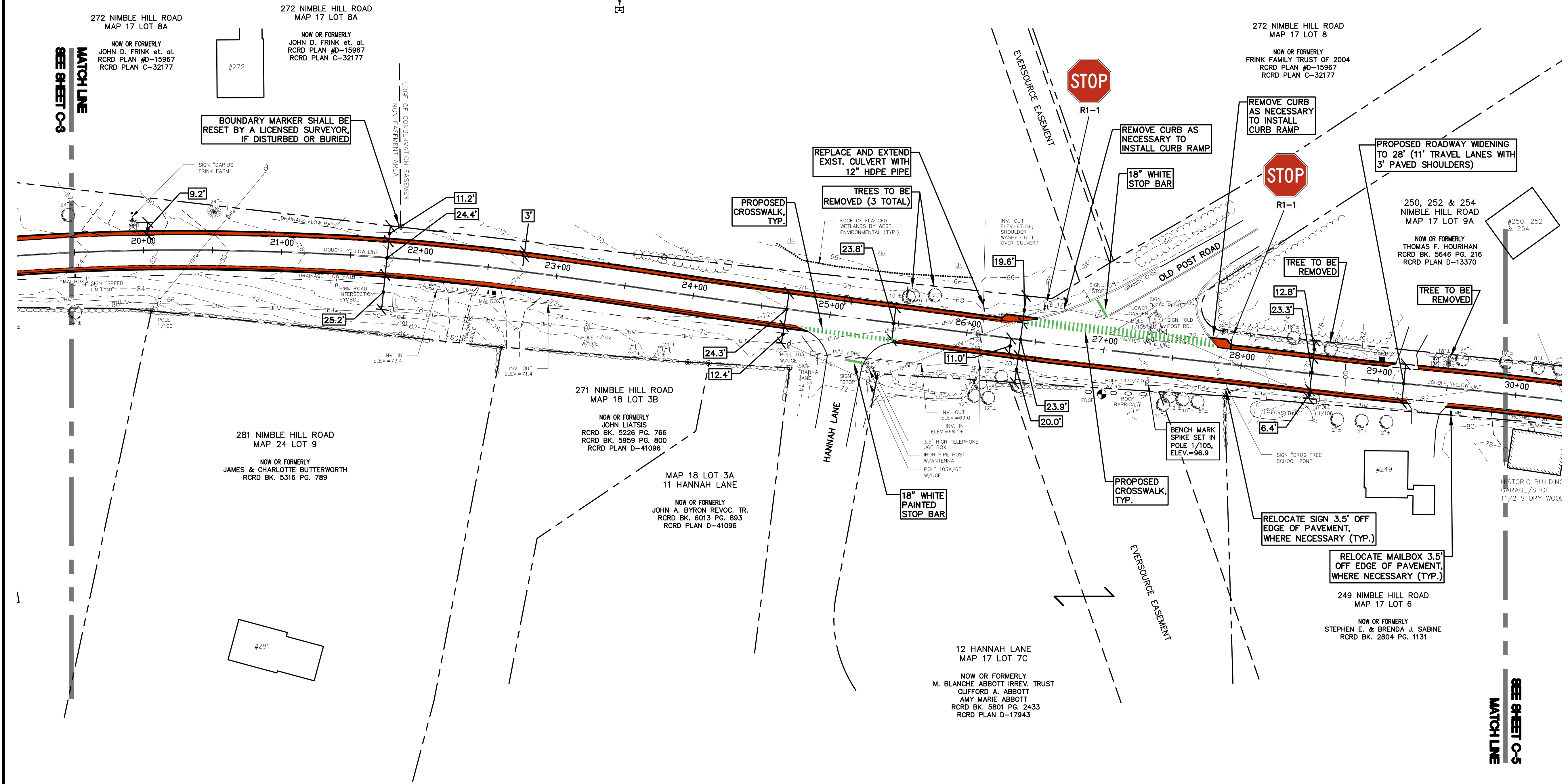
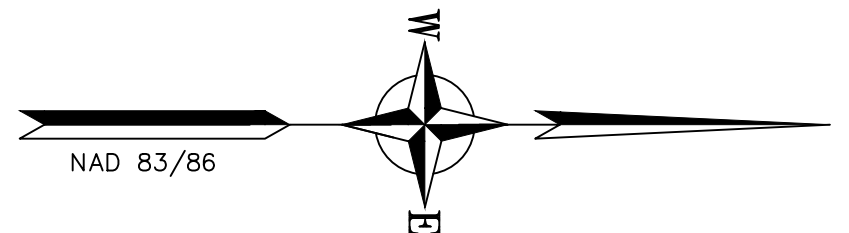
SHEET NUMBER:
C - 4



P5074

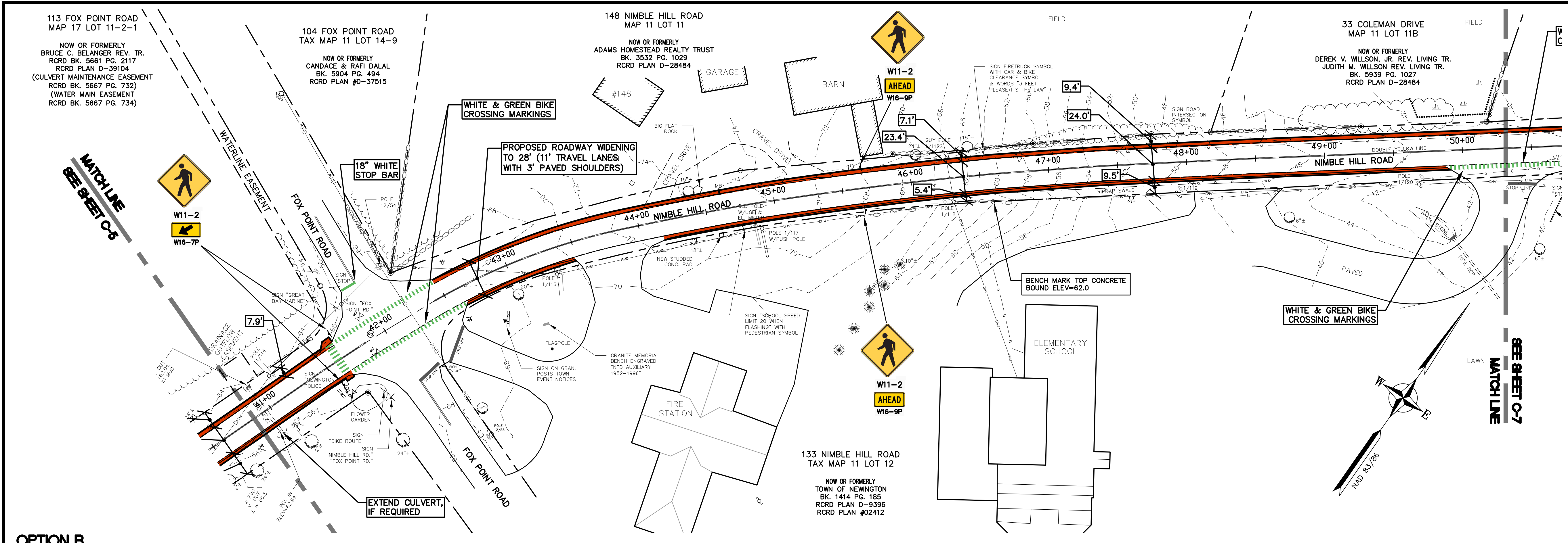

OPTION B

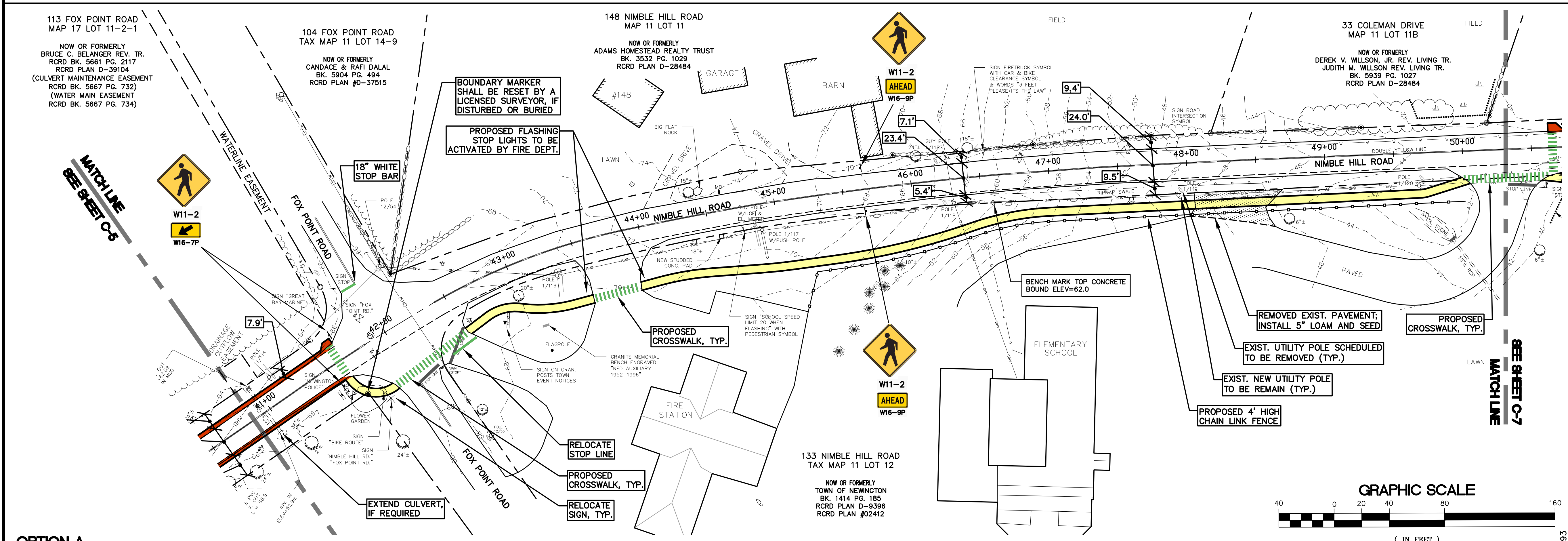

OPTION A

ENGINEER:

133 Court Street
(603) 433-2335

Portsmouth, NH 03801
www.altus-eng.com

THIS DRAWING HAS NOT BEEN RELEASED FOR CONSTRUCTION

ISSUED FOR: CLIENT REVIEW

ISSUE DATE: JULY 24, 2020

NO.	DESCRIPTION	BY	DATE
0	CLIENT REVIEW	EDW	07/24/20

DRAWN BY: RMB
APPROVED BY: EBS/EDW
DRAWING FILE: 4293SITE.DWG

SCALE:
(22"x34") 1" = 40'
(11"x17") 1" = 80'

OWNER:

BOARD OF SELECTMEN
TOWN OF NEWINGTON
205 NIMBLE HILL ROAD
NEWINGTON, NH

PROJECT:
NIMBLE HILL SAFETY LANES
NIMBLE HILL ROAD
NEWINGTON, NH

TITLE:
GENERAL PLAN - 5

SHEET NUMBER:
C - 6

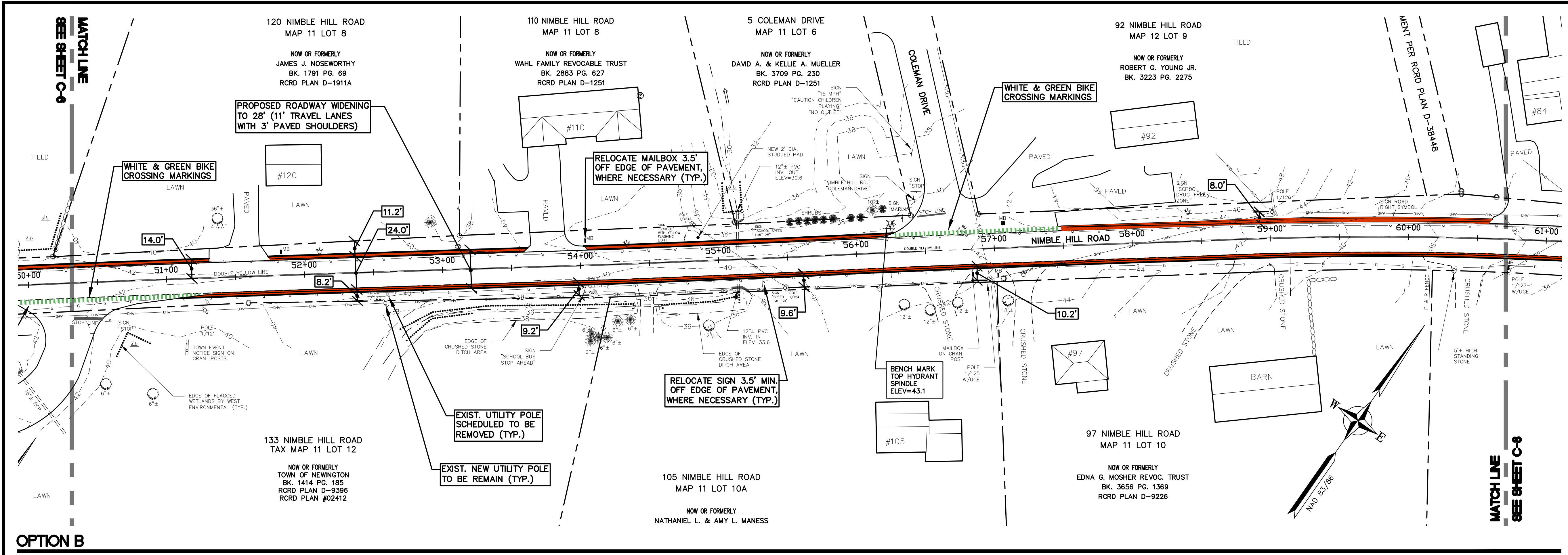

OPTION B

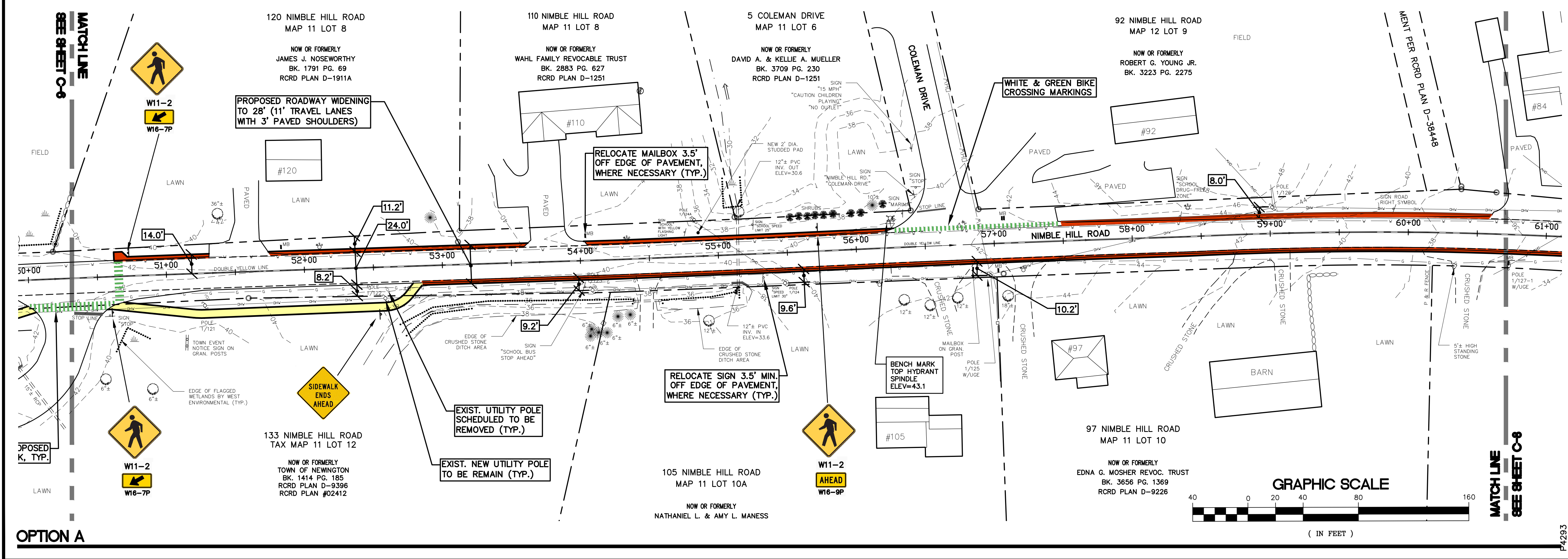

OPTION A

ENGINEER:

133 Court Street
(603) 433-2335

Portsmouth, NH 03801
www.altus-eng.com

THIS DRAWING HAS NOT BEEN RELEASED FOR CONSTRUCTION

ISSUED FOR: CLIENT REVIEW

ISSUE DATE: JULY 24, 2020

NO.	DESCRIPTION	BY	DATE
0	CLIENT REVIEW	EDW	07/24/20

DRAWN BY: RMB
APPROVED BY: EBS/EDW
DRAWING FILE: 4293SITE.DWG

SCALE:
(22"x34") 1" = 40'
(11"x17") 1" = 80'

OWNER:

BOARD OF SELECTMEN
TOWN OF NEWINGTON
205 NIMBLE HILL ROAD
NEWINGTON, NH

PROJECT:
NIMBLE HILL SAFETY LANES
NIMBLE HILL ROAD
NEWINGTON, NH

TITLE:
GENERAL PLAN - 6

SHEET NUMBER:
C - 7

P4293

THIS DRAWING HAS NOT BEEN RELEASED FOR CONSTRUCTION

ISSUED FOR: CLIENT REVIEW

ISSUE DATE: JULY 24, 2020

NO.	DESCRIPTION	BY	DATE
0	CLIENT REVIEW	EDW	07/24/20

DRAWN BY: RMB
 APPROVED BY: EBS/EDW
 DRAWING FILE: 4293SITE.DWG

SCALE:
 (22"x34") 1" = 40'
 (11"x17") 1" = 80'

OWNER:

**BOARD OF SELECTMEN
 TOWN OF NEWINGTON**
 205 NIMBLE HILL ROAD
 NEWINGTON, NH

PROJECT:
**NIMBLE HILL
 SAFETY LANES**
 NIMBLE HILL ROAD
 NEWINGTON, NH

TITLE:
**GENERAL
 PLAN - 7**

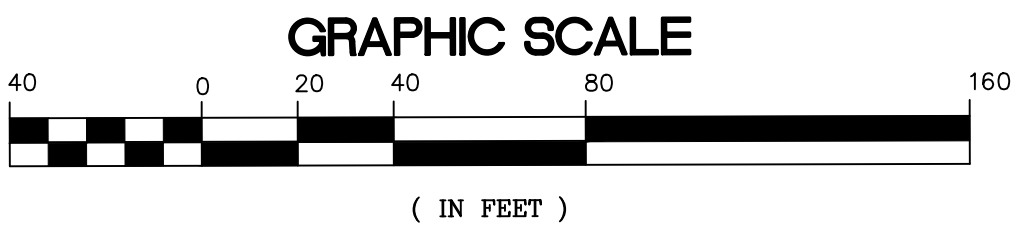
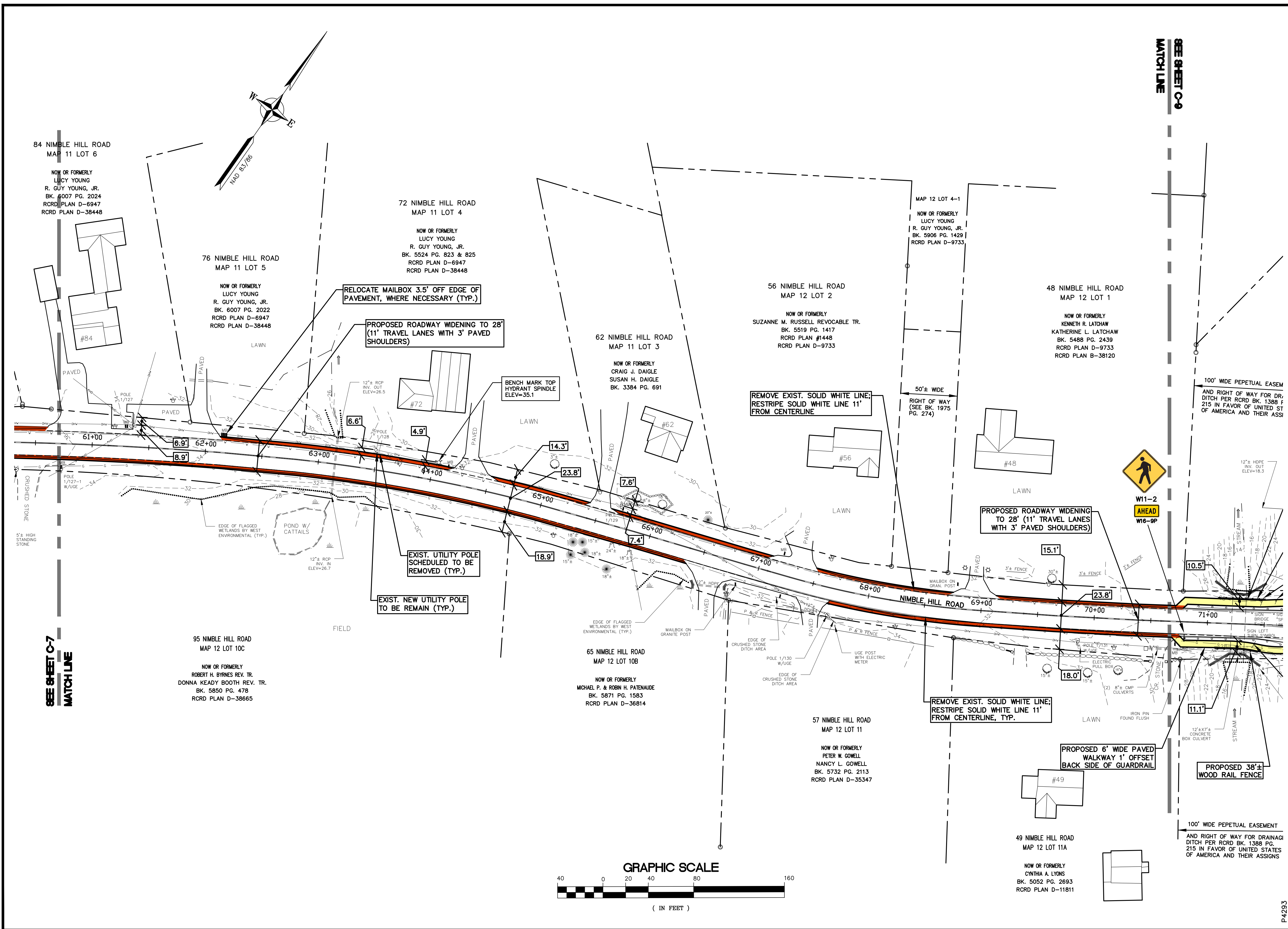
SHEET NUMBER:
C - 8



SEE SHEET C-7
 MATCH LINE

SEE SHEET C-9
 MATCH LINE

P4293

THIS DRAWING HAS NOT BEEN RELEASED FOR CONSTRUCTION

ISSUED FOR: CLIENT REVIEW

ISSUE DATE: JULY 24, 2020

NO.	DESCRIPTION	BY	DATE
0	CLIENT REVIEW	EDW	07/24/20

DRAWN BY: RMB
 APPROVED BY: EBS/EDW
 DRAWING FILE: 4293SITE.DWG

SCALE:
 (22"x34") 1" = 40'
 (11"x17") 1" = 80'

OWNER:

**BOARD OF SELECTMEN
 TOWN OF NEWINGTON**
 205 NIMBLE HILL ROAD
 NEWINGTON, NH

PROJECT:
**NIMBLE HILL
 SAFETY LANES**
 NIMBLE HILL ROAD
 NEWINGTON, NH

TITLE:
**GENERAL
 PLAN - 8**

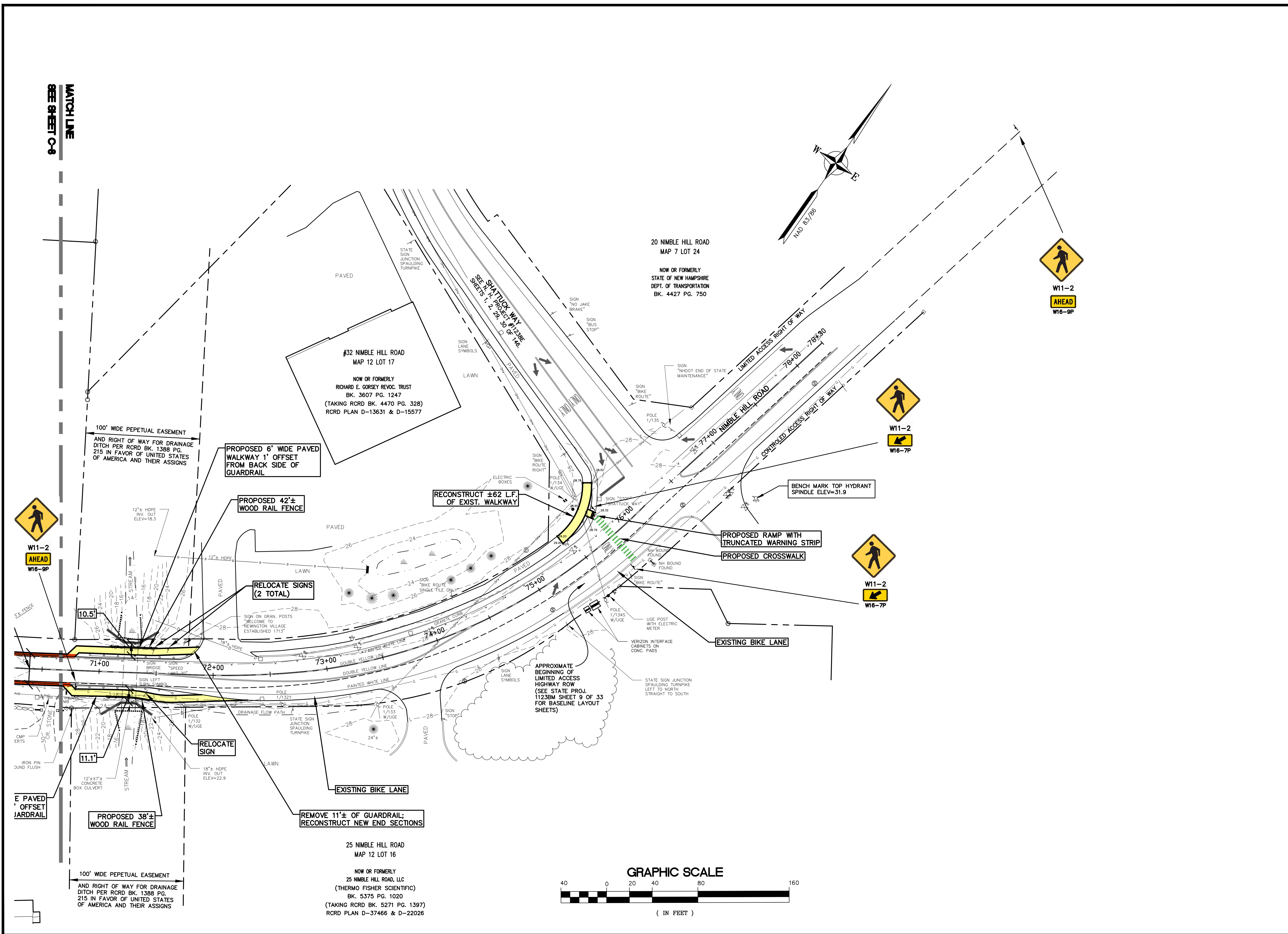
SHEET NUMBER:
C - 9



P4293