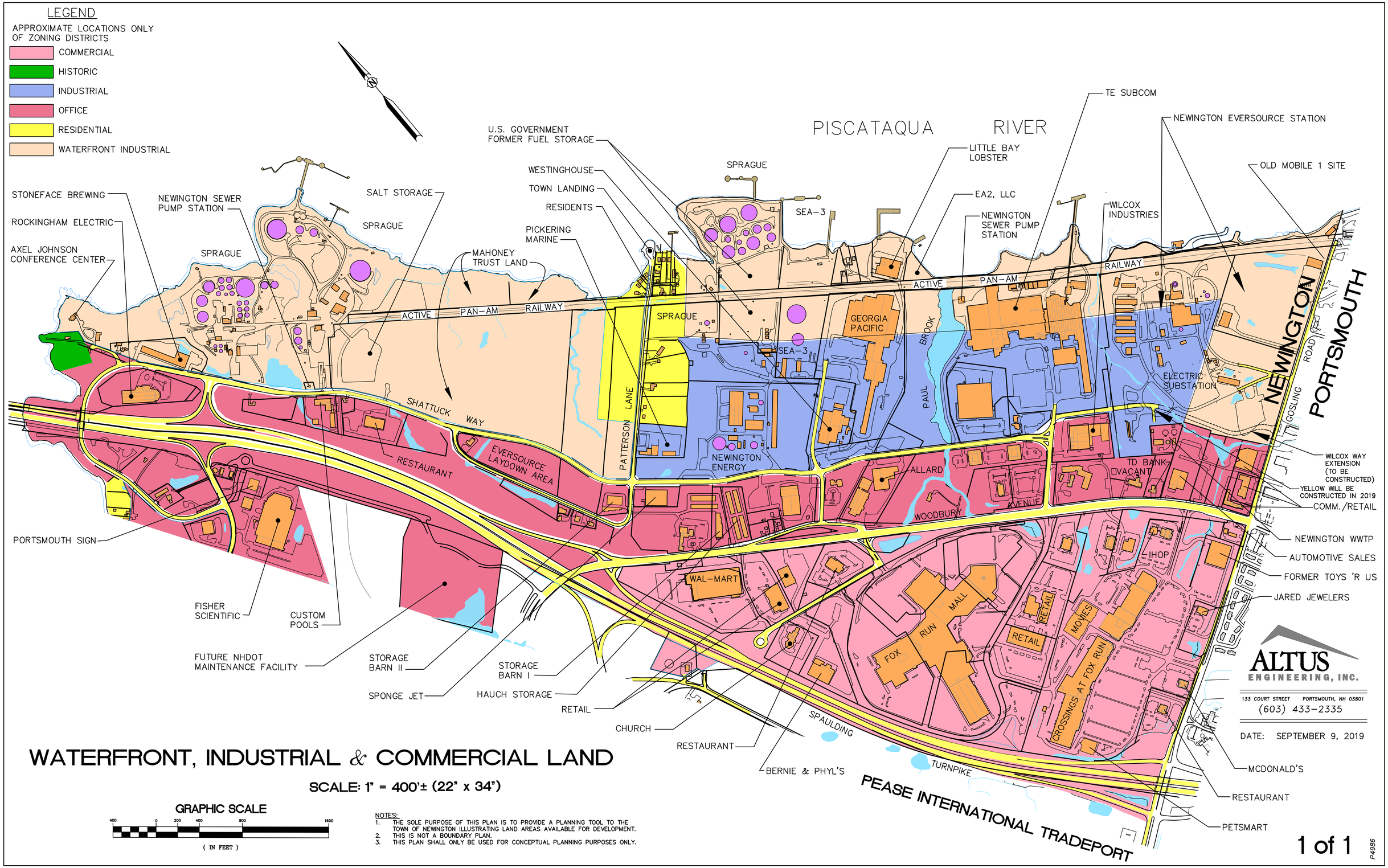

WATERFRONT, INDUSTRIAL & COMMERCIAL LAND

SCALE: 1" = 400'± (22" x 34")

NOTES:
1. THE SOLE PURPOSE OF THIS PLAN IS TO PROVIDE A PLANNING TOOL TO THE TOWN OF NEWINGTON ILLUSTRATING LAND AREAS AVAILABLE FOR DEVELOPMENT.
2. THIS IS NOT A BOUNDARY PLAN.
3. THIS PLAN SHALL ONLY BE USED FOR CONCEPTUAL PLANNING PURPOSES ONLY.

P4986